



**Motiwala Education & Welfare Trust's
Motiwala Homoeopathic Medical College & Hospital and
F. G. Motiwala P. G. Institute of Homoeopathy & Research Centre**





Motiwala Education & Welfare Trust

Our member institutions

1. Motiwala Homeopathic Medical College & Hospital (UG & PG)
2. Motiwala College of Educational Sciences, Nashik(B.Ed)
3. Dawn Breakers High School
4. Motiwala Junior College

Additional programs

- Guidance & Crash Courses for NEET, JEE & MH-CET
- Guidance for CA & ICWA exams

Hallmark of Quality Learning at all Motiwala Group Institutions

- Qualified professors & support staff
- Well equipped educational infrastructure, laboratory, etc.
- Rich, well stocked library
- Value-added curriculum
- Dedicated IT Hub & wi-fi campus
- Smart classrooms
- Extra curricular activities
- Transportation facility



**Motiwala Education & Welfare Trust's
Motiwala Homeopathic Medical College & Hospital and
F. G. Motiwala P. G. Institute of Homoeopathy & Research Centre**

PROSPECTUS & INFORMATION BOOKLET

B.H.M.S & M.D. (Homoeopathy)



Bahá'u'lláh
22ND OCTOBER 2017
200TH BIRTH ANNIVERSARY CELEBRATIONS

CONTENTS

• Tablet of Medicine	01
• Message	02
• Governance, Leadership & Management	03
• Institutional Vision-Mission	04
• Introduction	05
• Curriculum Design & Development	06
• Teaching, Learning & Evaluation	10
• Infrastructure & Facilities	12
• Learning Hub and resources	14
• Maintenance of Campus facilities	16
• Innovation & Best Practices	18
• Students participation and activities	20
• Admission Criteria	22
• About Nashik	24

Tablet of Medicine by Bahá'u'lláh

O Doctor! Heal the sick first by the mentioning of the Name of God, the Possessor of the Day of Judgment and after that use what God hath destined for the health of the constitution of His creature...

By My Life! The Doctor who has drunk from the wine of my love, his visit is healing and his breath is mercy and hope. Say! Cling to him for the welfare of the constitution. He is confirmed by God in his treatments. Say! This knowledge is the most knowable of all the sciences for it is the greatest means from God, the Life-Giver to the dust to preserve the bodies of the people and He has put it in the forefront of all the sciences and wisdoms...

Treat diseases first of all through the diet and refrain from medicine. If you find what you need for healing in a single herb, do not use compound medicines. Leave off medicine when the health is good and use it in case of necessity. If two opposites are put on the table do not mix them, be content with one of them. Begin first with liquid food before partaking of solid food. The taking of food before what you have already eaten is digested, is dangerous-avoid this...

Be content in all conditions, by this the person is preserved from a bad condition and from lassitude. Shun grief and sorrow, they cause the greatest misery. Say! Jealousy eats body and anger burns the liver. Refrain from these two as you would avoid a lion.

Excerpts from 'A tablet of Bahá'u'lláh' revealed for the physician.



Dear friends,

This institute is nearing three decades in the field of Homoeopathic education. Over these years the dedicated teaching and supporting staff have endeavoured to maintain the highest standards of education aimed at an overall development of the students.

The science of Homoeopathy is the most modern of all medical sciences, as the nanotechnology is also incorporated into the research of homoeopathy.

The true seekers of the healing sciences are hereby encouraged to explore the scope of Homoeopathy with an open and unbiased mind and enter the world of medicine based on natural laws of healing. The Motiwala Homoeopathic Medical College offers you this opportunity.

Humbly in the service of humanity.

Dr. F. F. Motiwala, Dean



Late Mrs. F. G. Motiwala
Founder Trustee



Late Mr. F. G. Motiwala
Founder Trustee



Dr. F. F. Motiwala
Dean



Dr(Mrs). A. F. Motiwala
Chairman



Dr. Faraz. F. Motiwala
Member Trustee

Motiwala Education and Welfare Trust is "a Baha'i-inspired Institution". The Baha'i faith was founded by Baha'u'lla'h, the "promised one of all ages" and it believes in the Oneness of God, Oneness of Man, and that the foundation of all religions is One. It is free from all prejudices, and believes that civilization is progressive and so is the revelation of God. Baha'i faith is the largest in this series of revelations from the Almighty. Baha 'u'lla'h has said "Ye are all the leaves of one tree, and the waves of one sea"

The Motiwala family of Nashik is the follower of Baha'i faith and are active social workers since the past three decades in the surrounding villages of Ahwadang, Harsul, Surgana and Peth. Lack of medical facilities in these regions was a concern for the family. Late(Mrs) Z. F. Motiwala wanted his son to be a doctor to provide medical facilities for the tribals. Dr. F. F. Motiwala and his wife, Dr. A. F. Motiwala; after graduating as doctors, formed 'The Motiwala Education and Welfare Trust' in 1989 and started the National Homoeopathic Medical College, in the same year. From a humble beginning in a basement of 3,000 sq. ft. with only two students on roll offering a Diploma certification, the college has now grown into a post graduate institute with six acre campus having huge college building of more than 10,000 sq. ft with its own hospital. Today, it is amongst the best institutes in teaching of the Homoeopathic Science with senior and dedicated staff and an innovative curriculum. The college has enviable track record in the University Examinations. F. G. Motiwala Post Graduate Institute of Homoeopathy and Research is a jewel in the crown of the Motiwala Education and Welfare Trust, which fosters research oriented education in the field of Homoeopathy on the basis of modern scientific development.

Vision & Mission



Vision

The Motiwala Homoeopathic Medical College and Hospital should serve as a model for imparting of Homoeopathic education internationally. The students and teachers should be exemplary in their Spiritual, Ethical and Academic standards.

Mission

- We, at Motiwala Homoeopathic Medical College and Hospital, shall devote our services, knowledge, talents and skill in a manner that shall benefit the science of Homoeopathy.
- Add to the academic acumen of our students.
- Enhance the healing capabilities of our therapies through constant Research and Development.
- Build, within ourselves, a spiritual fortress based on the understanding and implementation of the holy writings, prayers and meditation.
- Leading to a culture, that's free from all prejudices and accepting the oneness of mankind.

Introduction

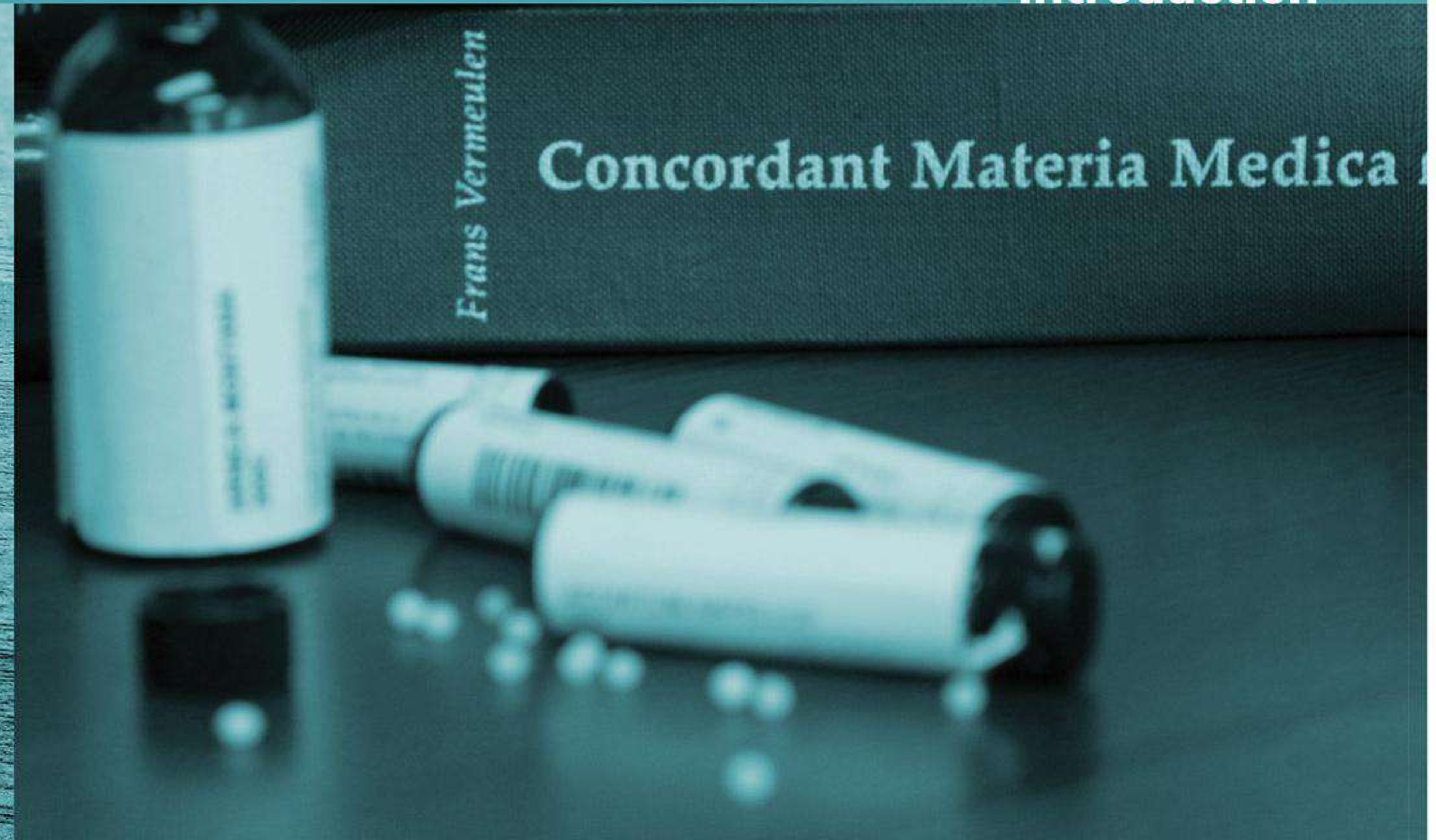

The Motiwala Education and Welfare Trust was established in 1989 and started the National Homoeopathic Medical College in the same year. The college made a humble beginning, offering a Diploma certification, in a basement of 3000 sq.ft. with only two students on roll. Today, the college has grown into a post-graduate Institute spread amidst a 6-acre campus with a 10,000+ sq. ft. college building, equipped with its own hospital. The Institute offers dedicated departments in Anatomy, Physiology & Biochemistry, Homoeopathic Pharmacy, Pathology, Microbiology & Bacteriology, Forensic Medicine & Toxicology, Gynaecology & Obstetrics, Surgery & Orthopaedics and Community Medicine at the Under Graduate level along with Paediatrics, General Medicine, Organon of Medicine & Homoeopathic Philosophy, Repertory, Homoeopathic Materia Medica Departments at both under-graduate and post-graduate levels.



Curriculum Design & Development



“I have to inquire whether medicine as hitherto taught has, in all its parts, been merely developed out of the heads, the self-deception and the caprice of its professors, or whether it has been derived from nature.”

- Dr. Samuel Hahnemann

Curriculum Design and Development

The curriculum for undergraduate B.H.M.S course and M.D. (Homoeopathy) course is designed and developed by the Central Council of Homoeopathy, New Delhi.

At the college level, the departments prepare term-wise advanced teaching programmes according to the domains of learning. Due importance is given to practical and participative learning of each subject. Experts in the field of General Medicine and Homoeopathy are invited as guest faculty. Students feedback at the end of academic year forms the basis for enrichment of curriculum each year.

The college imparts the five and half years degree course in Homoeopathy leading to **Bachelor in Homoeopathic Medicine and Surgery (BHMS)**. This course comprises of four examinations and one year compulsory rotator Internship.



Intake capacity: 100 seats

First BHMS Duration: 1 year

Subjects for Examination

1. Anatomy
2. Physiology
3. Homoeopathic Pharmacy

Second BHMS Duration: 1 year

Subjects for Examination

1. Pathology
2. Forensic Medicine & Toxicology
3. Organon of Medicine
4. Homoeopathic Materia Medica

Third BHMS Duration: 1 year

Subjects for Examination

1. Surgery
2. Obstetrics & Gynaecology
3. Homoeopathic Materia Medica
4. Organon of Medicine

Fourth BHMS Duration: 1½ year

Subjects for Examination

1. Practice of Medicine
2. Homoeopathic Materia Medica
3. Organon of Medicine
4. Repertory & Homoeopathic Case taking
5. Community Medicine



“I shall occupy myself here with the practical part of medicine only, with the healing art itself, in order to show how it is that diseases have hitherto been so imperfectly treated.”

- Dr. Samuel Hahnemann

The M.D. Homoeopathy courses are recognised by the Central Council of Homoeopathy, New Delhi and Government of Maharashtra and are currently affiliated to Maharashtra University of Health Sciences, Nashik.

Duration of course: 3 years

M.D. Part I – One and a half year

M.D. Part II – One and a half year

Intake capacity: 3 seats in each following Speciality Courses offered by our institute are:

1. M.D (Hom) Medicine
2. M.D (Hom) Paediatrics
3. M.D (Hom) Organon of Medicine
4. M.D (Hom) Homoeopathic Materia Medica
5. M.D (Hom) Repertory



Eligibility criteria

- The Student should have passed the 4 and ½ years of undergraduate course in Homoeopathy, recognised by the Central Council of Homoeopathy.
- He/She should have completed One year compulsory rotatory internship.
- He/She should have qualified in **PG-NEET**(Homoeopathy) examination.

Student enrolment and profile

Students are enrolled as per the merit obtained through State / Central Entrance Examination. 15% quota seats are filled by the management strictly on the basis of merit obtained at the qualifying examination.

Student diversity

Students from different states of India study together in the campus. We have students coming from Jammu & Kashmir, Arunachal Pradesh, Mizoram, Manipur, Meghalaya and Gujarat.

Teaching, Learning & Evaluation



“Homoeopathy is a perfectly simple system of medicine, remaining always fixed in its principles as in its practice, which, like the doctrine whereon it is based, if rightly apprehended will be found to be so exclusive (and only in that way serviceable), that as the doctrine must be accepted in its purity, so it must be purely practised.”

- Dr. Samuel Hahnemann

Students are encouraged to learn in a participatory manner. This is achieved through Clinical Presentations, Tutorials and Seminars, Group Discussions, Quiz, etc.

Teacher quality

The institute is having highly qualified and experienced staff in all the Departments. Local reputed practitioners in the field of allied subjects and Homoeopathy are called to engage guest lectures. The staff is encouraged to participate in Continued Learning by attending the re-orientation programmes conducted by the University and the Central Council from time to time. The institute sponsors the staff attending National and International conferences.

Evaluation process

The students are evaluated by the annual examinations held by the Maharashtra University of Health Sciences. The students are required to appear at the theory and practical examinations held by the university.

Students are required to pass both the theory and practical examinations separately in order to pass in a subject.

Student Performance & Learning outcome

The institute has a higher rate of student performance at the university examinations. Students of this institute have secured University Ranks and Gold medals. Our overall result is above the university average result in each examination held by the university.

Promotion of Research Consultancy & Extension

The institute is committed to the promotion of Homoeopathic science through research. The students are encouraged to conduct various research projects during their study and during internship, it is mandatory for interns to submit a dissertation of the topic of their research. The institute has constituted an Ethical Committee to see into the relevance, feasibility and socio-economic implications of the research projects.

Dr. F. F. Motiwala, Dr. T. K. Kundu and Dr. Kamlesh Bagmar have published their research article “Effect of Homoeopathic treatment on activity of daily living (ADL) in Knee Osteoarthritis : A prospective observational study in Indian Journal of Homoeopathy, Vol. 10, Issue 3, July - Sept. 2016 in collaboration with ICMR, KEM Hospital, Mumbai & HFI. A research paper titled Homoeopathic Medicine substantially reduces the need of clotting factor concentrate in a severe haemophilia patient: a blinded Placebo Control Crossover Trial, got published in **Elsevier Homoeopathy Journal**.

Extension Activities and Institutional Social Responsibility

The Motiwala Homoeopathic Medical College & Hospital is providing the health care services at the remote places of tribal areas of Peth, Surgana and in Gujarat State up to Ahwadang through regular Medical Camps. Since last 20 years, the college and hospital is successfully running domiciliary Health Check-up services at the door step of the society around the hospital by adopting the poor and needy families. With the help of Department of Community Medicine, the interns and students visit the adopted families every Saturday and thereby improving not only the health of the family, but problems like illiteracy, addictions, unemployment & hygiene are also sorted out at different levels. The awareness programs and campaigns are conducted regularly to improve the health and hygiene in the adopted areas. The special health check up schedule is focused to provide the medical help to improve the health of the young girls and boys in the schools. Due to this programme, the students and interns get familiar with the society, mix up easily and can understand the basic causes of the routine medical problems. This programme helps to build the ideal citizenship in the students and interns.

Infrastructure & Facilities



“Disease is a process starting with the weakening of the immune system eventually with physical pathology as a result. Physical pathology is therefore the result of the disease, not the cause.”

- Dr. Samuel Hahnemann

The Hospital is the soul of any medical college. The Institute runs its own well equipped Multi-Specialty Hospital, with a capacity of 50 beds, including the Intensive Care Unit and Neonatal Care Unit.

The Outpatient and Inpatient departments of the hospital provide adequate clinical material for the students of the college and interns, for their observation, experience and to learn the clinical applications. The patients get the benefit of Homoeopathic treatment for various illnesses at charitable rates.

The Hospital has a modern ICU (Intensive Care Unit) with latest Multi-Para Monitors, Ventilators, Defibrillators and Centralized oxygen to provide the life saving emergency care, treatment and management for 24 hrs. The college and hospital is successfully running Domiciliary Health Check-up Services at the door step of the society around the hospital by adopting the poor and needy families.



Students examining patient in Female Ward



Case taking in OPD



ICU-Intensive Care Unit



Well equipped Surgical OT with C- arm facility



Well equipped fully computerized Pathlab



Digital X- Ray machine

The Motiwala Homoeopathic Medical College & Hospital is providing health care services at remote places in the tribal areas of Peth, Surgana and in Gujarat State up to Ahwa – Dang through regular Medical Camps since the last 20 years.



Learning hub & resources

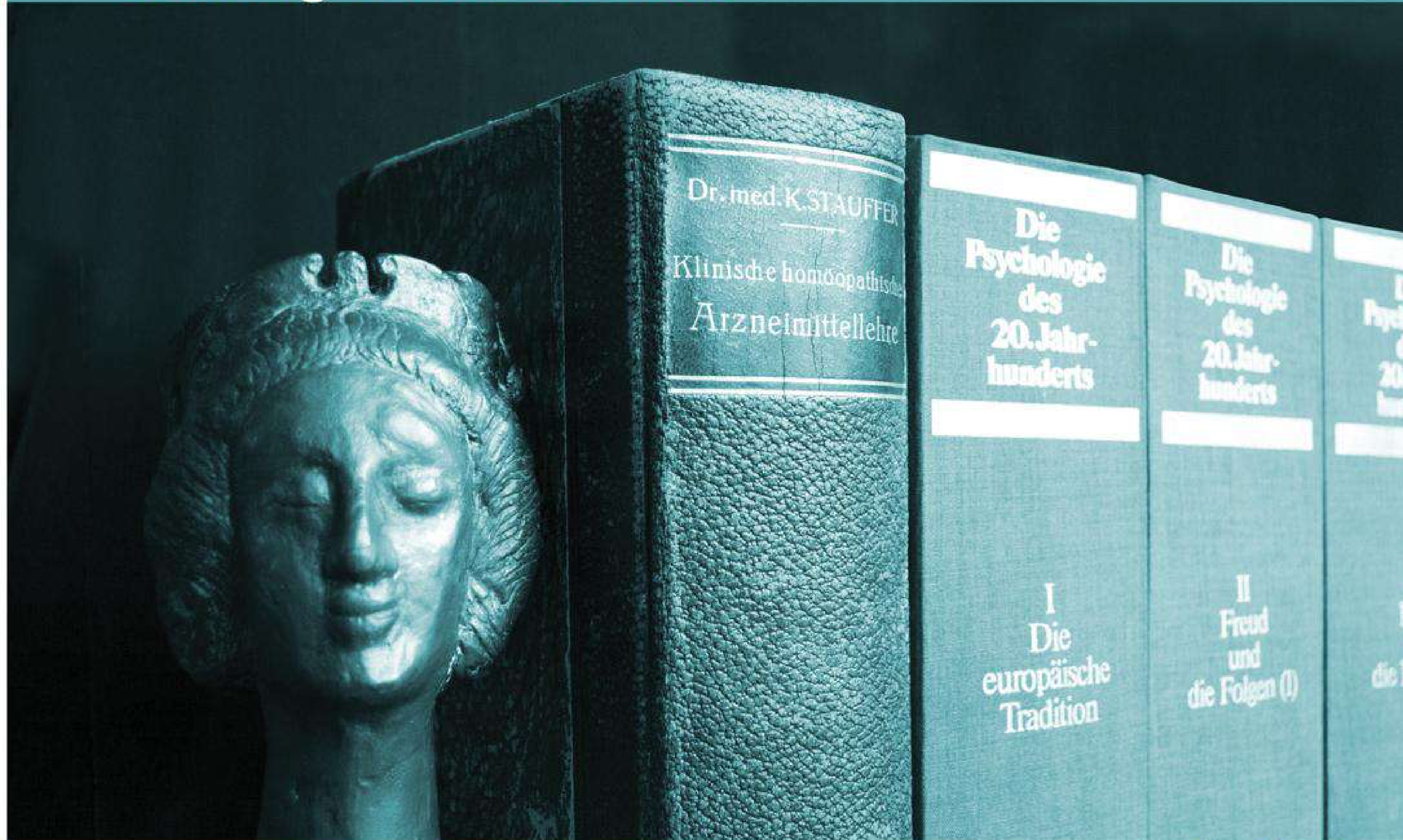

“Homoeopathy lays only over my experience. Do imitate me, but do it well and you shall see, at each step, the confirmation of my statements.”

- Dr. Samuel Hahnemann

Central Library

Library is the centre of knowledge in any institute. It caters to the needs of the faculty and the students. The institute has a Central Library rich in its collection of a wide range of books, volumes, video cassettes, CDs, Audio tapes and a collection of theses, journals, and magazines. It provides an atmosphere for reference and study.

Book Bank

The institution also provides Book Bank facility for the needy students who can borrow books for a period of one year during the course of study of a particular subject. This enables the students to avoid investing in expensive books and thereby reduces the family's financial burden.

Departmental Library

Each department of the institute has a Departmental Library, for reference of the faculty.



Library & Reading Room



Computer Hub Centre

IT Infrastructure

Modern Homoeopathy has the scope and potential to explore the science of computer to the advantage of the sick and the ailing. To allow the students to develop their skills in this most promising technology, the institution has incorporated this education as a mandatory part of their value added curriculum. Students shall be taught computers during the whole 4 ½ years of their education and would finally be certified graduates in computer operating and programming.

Internet Accessibility

Internet accessibility for 80 Hrs is provided to each student in a year in the college Computer Hub Centre. Student can surf the net, communicate through e-mails during their free time between 8-30 am and 5-30 pm. All departments in college are connected to internet & LAN facilities for regular updating & upgrading of knowledge. Use of modern facilities like LCD projector & various media are in existence. Digital Library consists of more than 1500 online magazines along with internet connectivity.

The following courses are conducted by HUB center with Digital Library.

CEC: Computer Essential Course – for basic education in MS-Word, Excel, Power Point & Internet.

HACM: Hospital Admission & Clinical Management

TM & EBM: Tele-Medicine & Evidence Based Medicine

HI & CPA: Health Insurance & Consumer Protection Act

Maintenance of Campus facilities

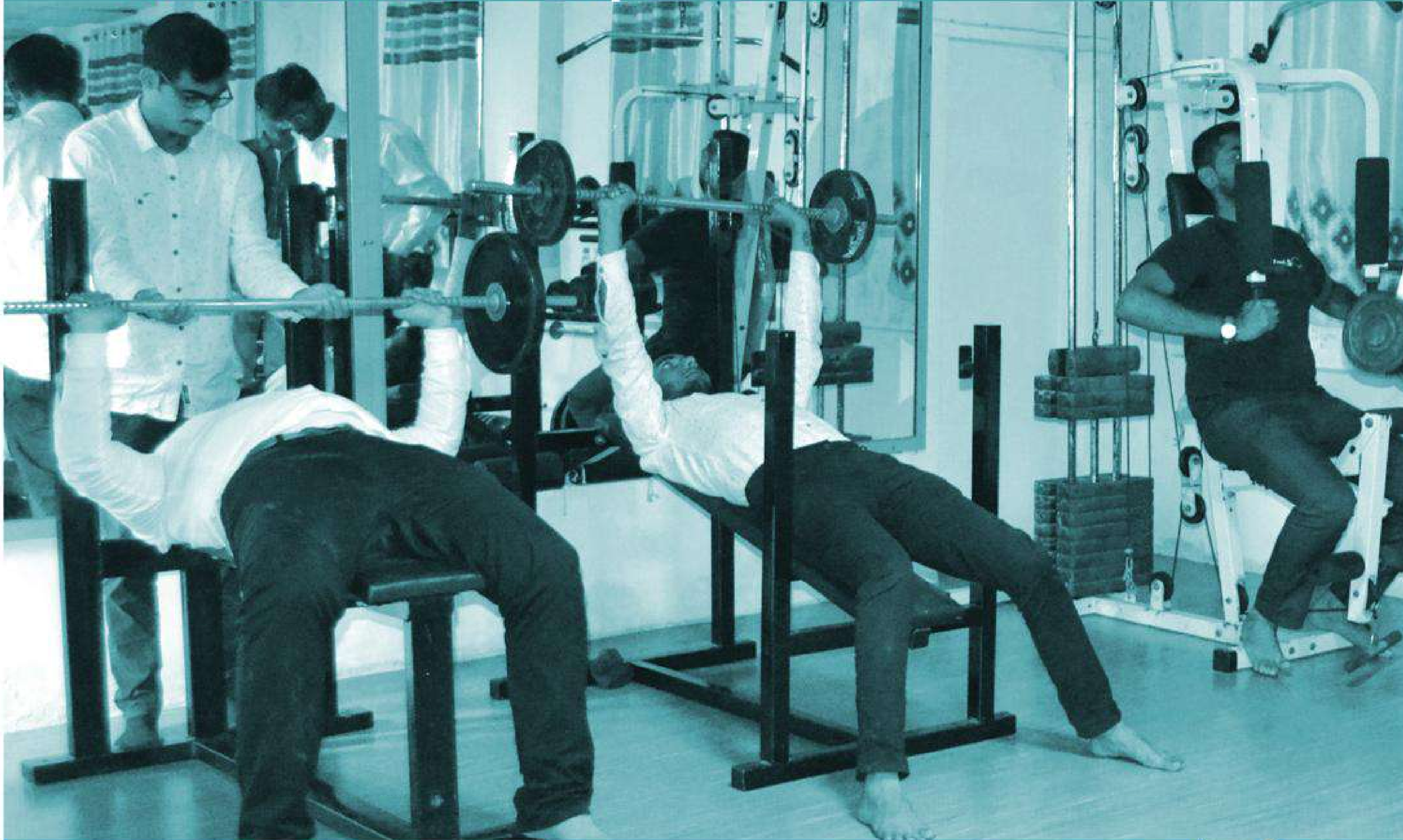

"The most inestimable treasures are: impeccable consciousness and good health. Love to God and self study, provide one; while homoeopathy provides the other."

- Dr. Samuel Hahnemann

Student Mentoring and Support

Teachers are assigned as mentors and in charge of the student's activities and support. Student Progression is monitored on regular basis and their performance is appraised to the parent and guardians of the students. Parent -Teacher Meetings are arranged to discuss the academic progress and other personal difficulties of the students.

Hostel

Girls Hostel is present inside the campus. The rooms are self contained with balcony. Delicious food is served in the dining hall, adjacent to which, is an entertainment zone with television. Students are under parental care and supervision of a Rector. For Rules and Regulations, refer to Hostel Hand Book. Though the college has no Boys hostel in the campus, the male students are assisted by the Student Welfare Department / Administrative office for providing a decent accommodation.



Canteen

Canteen facility is provided in the campus for students, faculty and visitors at reasonable rates.

Transport facility

A bus service is provided by the college from and to the central location "Shalimar" in Nashik city, which is mandatory for all students.

Gymnasium

While meditation strengthens the mind, the body needs physical exercise to keep it fit. A very well equipped Gymnasium is the place where the students can give shape to their physique and keep themselves fit.

Auditorium

An Auditorium with seating capacity of 500 persons with a huge stage for conducting Cultural programs, Seminars, Guest lectures, is available within the premises of the college.

Innovation & Best Practices



“In time, our art shall become the God-blessed oak. It will extend its enormous branches, steadfast through the storms. Humanity, who has already suffered from so much evil, shall rest below its righteous shadow.”

- Dr. Samuel Hahnemann

ISO Accreditation

The college is certified with the ISO 9001-2000 certificate by KVQA for Quality Management System in the field of medicine.

Innovation & Best Practices

Environmental Consciousness

The Management of the institute has always been conscious about the preservation of the environment. As a gesture of Environmental protection and preservation, our guests and invitees are always greeted with a sapling of Neem plant, instead of bouquets. The case presentation by the students and the dissertation during the compulsory rotatory Internship is an innovation by the institute towards promotion of participative learning.

Spiritual Awareness

Healing is of two kinds say the Baha'i writings. “One is when practiced as a science, as is normally done by the different medical professionals, by the

employment of medicines and therapies”. The second and more potent when practiced, is the spiritual healing which in modern days has found many expressions as in Reiki, Pranic healing, etc. Dr. Samuel Hahnemann, a spiritual person, expressed his gratitude to the Good Lord for the Science of Homoeopathy. The spiritual empowerment program conducted by this institution comprises of the curriculum as developed by the Ruhi Institute in British Columbia. The Ruhi Book -I enriches the students understanding of human virtues, strengthens their faith in prayer & meditation and creates a realization of the higher purposes of our existence.

Universal Human Value Education

The college now has collaboration with the Baha'i Academy for training students in the unique participatory course consisting of Six modules called as the Universal Human Value Education as developed by Wilmette institute in Chicago, USA.

Personality Development and Public Speaking

The Institution encourages the spirit of “Dignity in Humanity”. Every student learns to grow in an atmosphere of respect, obedience and discipline. Students are taught that “Discipline achieves what Ambition seeks”. The art of good and elegant dressing is insisted upon.

Regular seminars, daily assemblies, assignments, presentations and Viva-Voce form the basis of Personality development and Public Speaking. Regular talks and seminars by eminent speakers serve to guide the students and train them.

Anti-Ragging

The college has a strict code of behavior, dress code, ethics & attendance monitoring system. Failure to comply with the code of conduct will attract punishment.

Ragging in any form is strictly prohibited inside and outside of the campus. An Anti-Ragging committee & Anti-Ragging squad is vigilant of such activities. Any student involved in ragging or abetting it, will be dismissed from college and a police complaint is lodged against such student. The same shall be informed to the University. The student shall face prosecution as per the Anti-Ragging Act.

Materia Novum - The Journal of Homoeopathy

The college presently publishes a quarterly peer-reviewed Journal of Homoeopathy “Materia Novum”. This journal has a collection of research articles, review articles, case reports, etc.

Student participation and activities

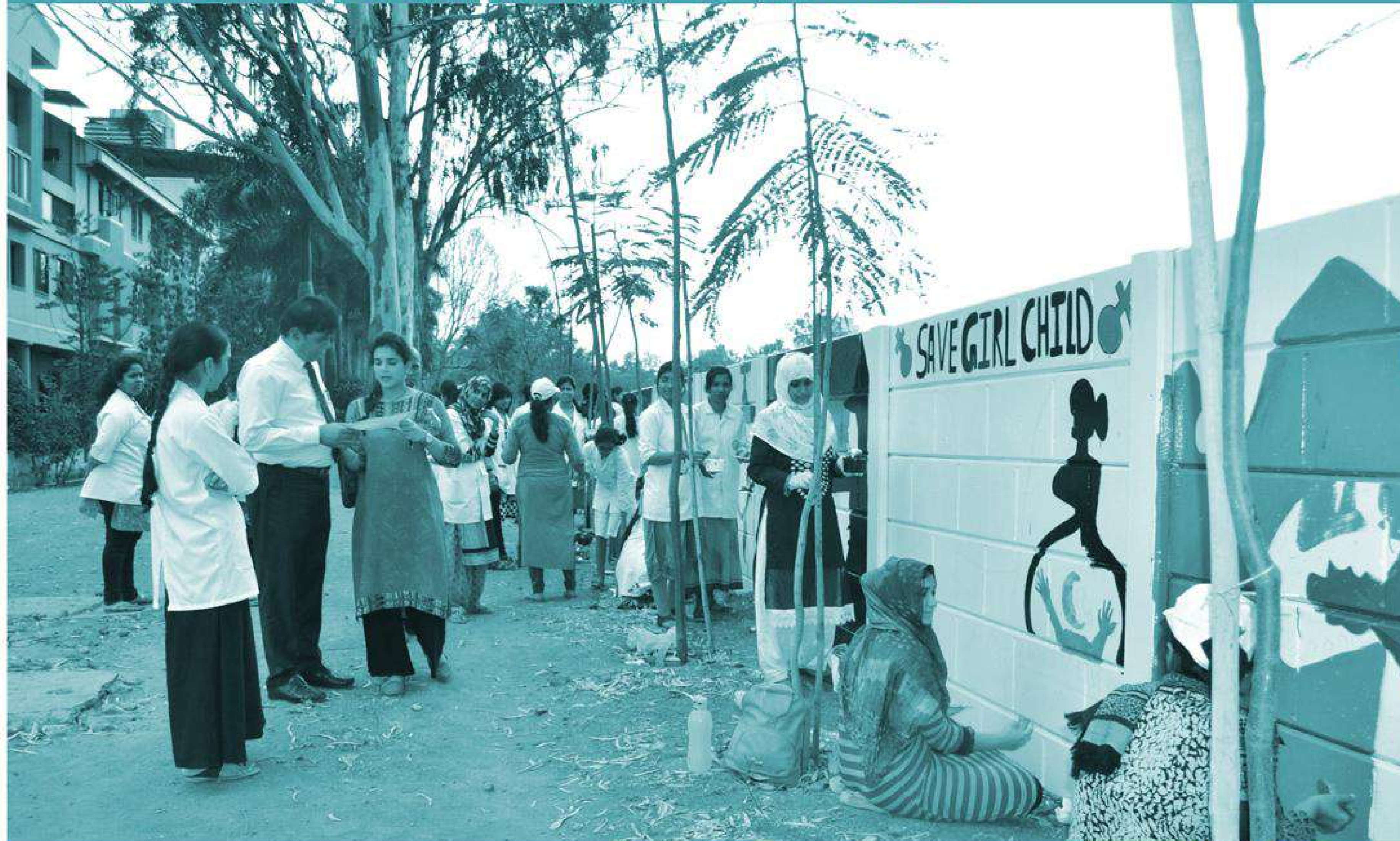

“The more tangible the truth, the more time will it spend to conquer the space it belongs to. Obstacles present themselves due to the fact that this truth generates true hate – because it announces a revolution, a disturbance in the existing interests and conquered places.”

- Dr. Samuel Hahnemann

Clinical presentation

To enhance the clinical skills among our undergraduate students of the third and fourth year, the college has inculcated the culture of the bi-annual project of Clinical Presentations. This will not only consolidate their knowledge but also polish their personality and develop self confidence and stage presence, which is an essential component of medical practice.

Dissertation

Development of research acumen in the students has always been one of the priorities of our institute. With this aim, the interns are required to take up a research project during their compulsory rotatory internship. Few of our projects have been selected and awarded at the inter-university research competition- “AVISHKAR”.

Domiciliary Health Care System Program

Our students conduct regular visits to the house-holds adopted by them in the vicinity of college and assess the health status, providing medical care



for the needy. They also educate inmates of the house regarding hygiene and complete diet. A record of the activity is maintained by the students under the supervision of the Department of Community Medicine.

National Service Scheme (NSS)

The college is having a unit of National Service Scheme under Maharashtra University of Health Sciences, rendering services to the rural population of the Nashik district. Our college unit is awarded the Best NSS unit by the Health University. Our Unit conducts regular medical camps in adopted villages

Study tour

The college conducts a study tour every year for the students of the First year B.H.M.S. in which students visit Homoeopathic Pharmaceutical industries and Laboratories. Students also get an opportunity to visit hill-stations and other nearby tourist locations. The tours spans for about 8 to 10 days during the months of January & February each year.

Annual Gathering

It an annual event lasting for 10-15 days, wherein every student gets an opportunity to show their inherent talents in cultural activities. A secured and homely environment is provided even for the most timid of the students.

Sports Facility

Sports for companionship rather than competition is the motto behind the celebration of the annual sports day. The college is a regular participant in the tournaments organized by the University annually. Volley ball court, Cricket pitch are available in the huge ground inside the campus. Sports equipment and infrastructure are utilized by the students every day after college hours.

Admission Criteria

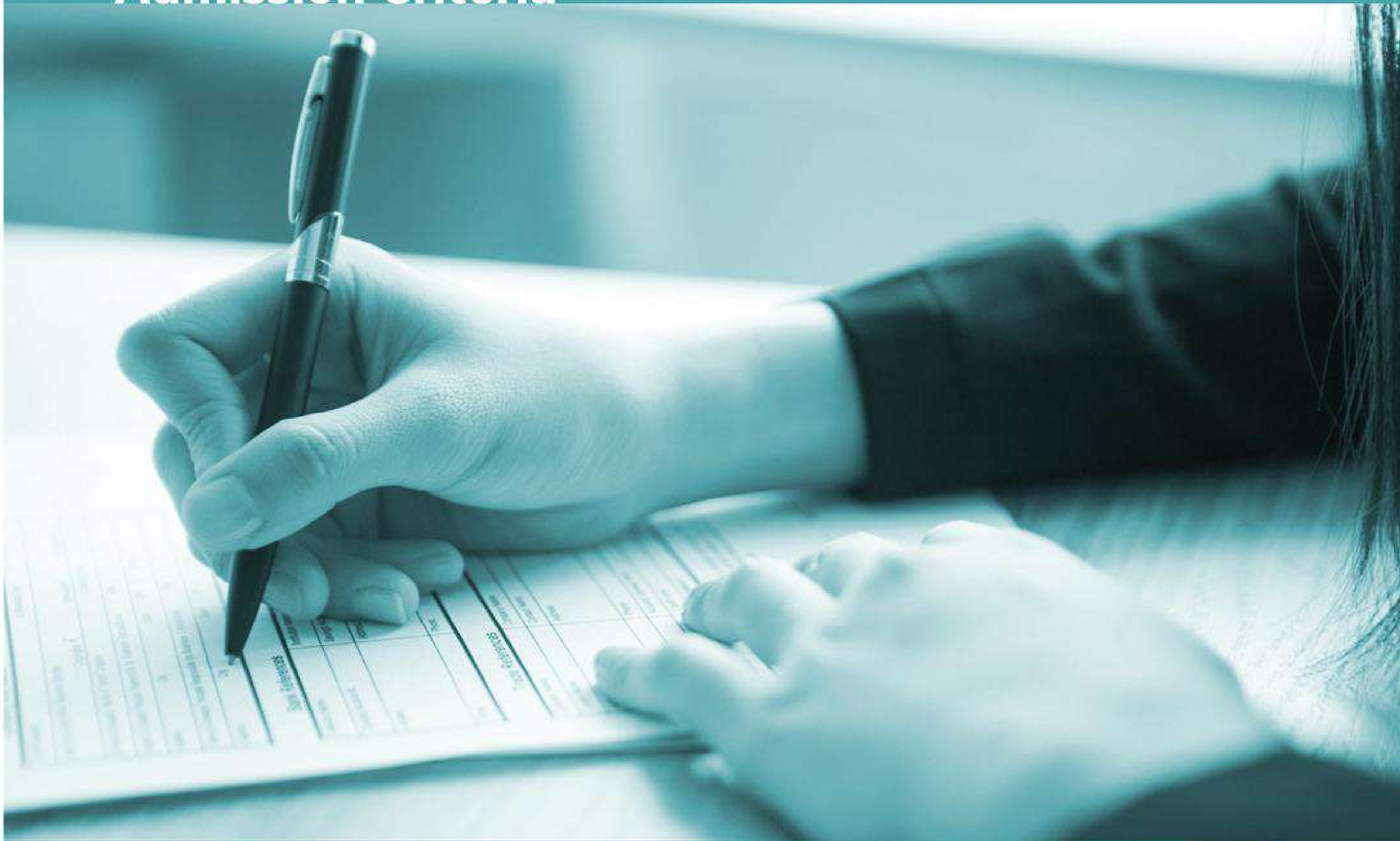

“Only freedom from prejudice and tireless zeal avail for the most holy of the endeavours of mankind, the practice of the true art of healing.”

- Dr. Samuel Hahnemann

Eligibility

Student should have completed 17 years of age as on 31st December of the year of admission. A candidate should have passed the 10+2 examination with Physics, Chemistry, Biology and English OR its equivalent examination. Students from other countries must produce a equivalency certificate from the Association of Indian Universities, New Delhi. Students should have appeared for NEET examination.

Documents to be produced

1. **Proof of Age:** Birth Certificate
2. **Proof of Qualification:** Marks Sheet and Passing certificate of qualifying examination.
3. **Equivalency Certificate** in case of students coming from other countries
4. **Medical Fitness Certificate:** Certificate issued by a qualified physician
5. **Nationality Certificate:** Attested copy of the passport or Certificate issued by the collector's office of the place of residence of the student.
6. **Caste Validity Certificate** for the students applying in the reservation category quota.

7. **NEET** examination Passing certificate / Mark sheet
8. **Gap Certificate:** In case students do not join any course after passing the qualifying examination, and there is lapse of considerable period, such students are required to produce a Gap Certificate. This certificate should be issued by the institute where the student last studied and an affidavit from the student stating his occupation in lapsed period i.e., the gap between his passing of qualifying examination and the time of admission.

Application Procedure

General Quota

Students seeking admission should have appeared for NEET examination in the year in which they seek admission.

(Students are advised to contact college office for details regarding admission procedure, as these rules tend to change from time to time.)

Fee structure

Fee structure will be in accordance to the approved fee structure for the college approved by the “Fee Regulatory Authority”



Regulatory Bodies

Central Ministry

Ministry of AYUSH (Ayurveda, Yoga, Unani, Siddha & Homoeopathy) Government of India, makes policies regarding Homoeopathic education and therapy.



Permission

The Government of Maharashtra has granted its permission since 1989.



Recognition

Central Council of Homoeopathy, New Delhi, is the apex institution granting recognition to Homoeopathic institutions in India. Our college is permanently recognized by the council since 1996.



Affiliation

The College is affiliated to the Maharashtra University of Health Sciences, Nashik.

NAAC Accreditation

The college has applied for renewal of its accreditation as A+.

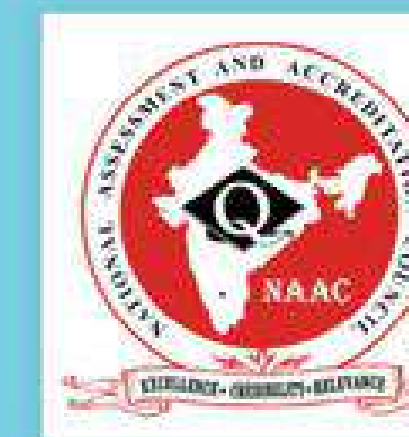

Collaboration

Institute is in collaboration with Baha'i Academy, Panchgani, having international partners – FUNDAEC Columbia, and Association for Creative Moral Education, Russia.

About Nashik

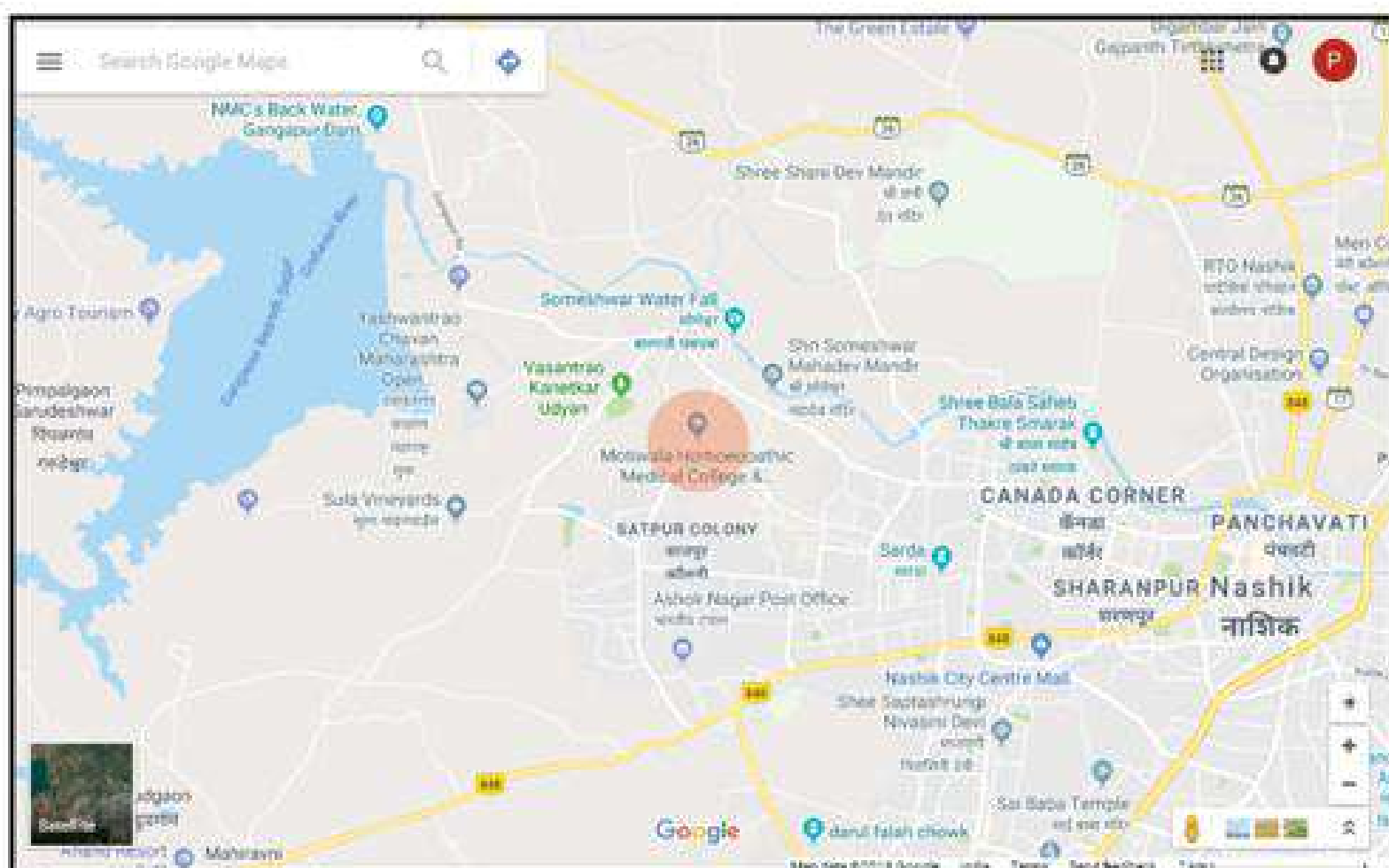

GOOGLE MAPS LINK : <https://goo.gl/maps/SarwDpk3Eyn2>

Motiwala Homoeopathic Medical College is situated in the historic holy city of Nashik, which would be soon called as a second Silicon valley of Maharashtra. It is located in between the two major cities of Maharashtra i.e., Mumbai and Pune and linked to them by road ways and railway. It is just 180 Km from Mumbai Airport i.e., it takes not more than 3½ hrs by rail route.

Climate

The city of Nashik is situated on the Sahyadri ranges of mountains approximately 600 meters above mean sea level and hence Nashik is blessed with a temperate climate. The summers are tolerable with average temperature of 34-36° C. The monsoons too are comfortable.

The campus is situated at a distance from the main city of Nashik, yet well connected. The campus nests in peaceful and serene atmosphere, which is learner- friendly.

Motiwala Homoeopathic Medical College & Hospital RULES AND REGULATIONS

1. We encourage secular environment within the college campus and hence we strictly discourage any particular religious dress code.
2. Aprons should be 4 inch above the knee (if the student alters the length, he/she will have to face disciplinary action and will also be straight away removed from the campus)
3. Students are not allowed to wear jeans on any day other than Saturday (whatever be the reason or for how much ever time you come to the college you will have to be dressed accordingly)
4. No torn or short jeans are allowed.
5. Boys are not allowed to keep beard or long hair.
6. Mobile phones should be switched off during college hours.
7. Students should strictly comply with the instructions given by the faculty or Administrative staff of the college.

“No individual has done more good to the medical profession than Samuel Hahnemann”
- Sir William Osler, the father of modern medicine, 1919