

MOTIWALA (NATIONAL) HOMOEOPATHIC MEDICAL COLLEGE & HOSPITAL, NASHIK

7.1.3

The Institution has facilities for alternate sources of energy and energy conservation devices

Geotag photos.

1) Solar Energy



2) wheeling of grid –Energy conservation by using renewable energy in the form of solar power generation. The 80% need of electricity of the Institute premises is satisfied with the solar energy. This results in the conservation of electricity.

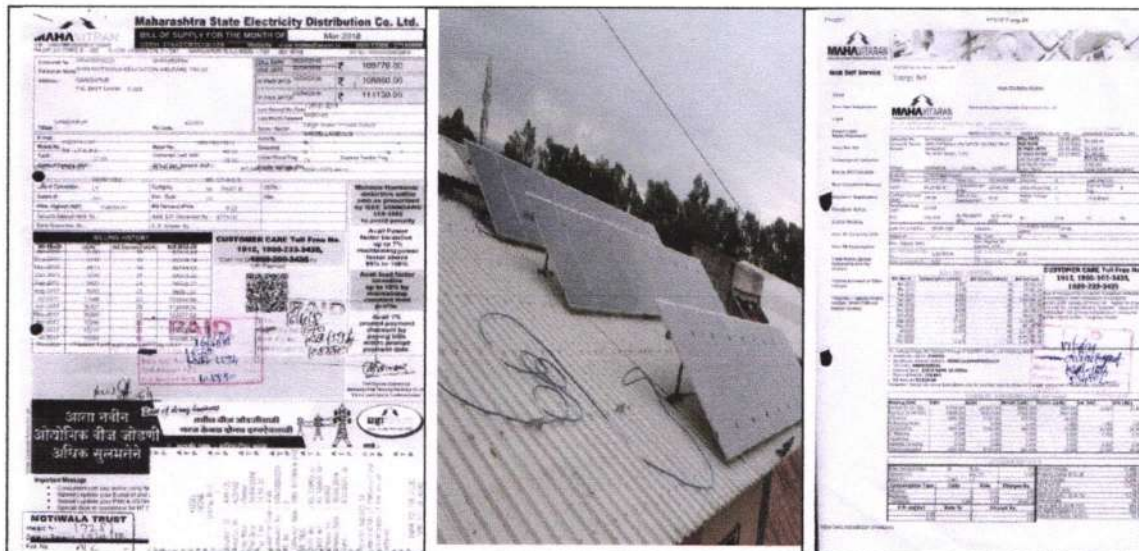

Motiwala (National) Homoeopathic Medical College And Hospital, Nashik

Use of LED bulbs

